

NW COR SEC 16, T17N, R68W 057831

LARAMIE COUNTY
CHEYENNE, WY.

CERTIFIED LAND CORNER RECORDATION, 89 MAY 30 AM 11 26

DESCRIPTION OF CORNER EVIDENCE FOUND, AND ORIGINAL RECORD (If known)

FOUND LARGE GRANITE STONE, 1' WEST OF AN EXISTING
FENCE CORNER. NO APPARENT CHISEL MARKS, FITS SIZE OF
ORIGINAL STONE. ACCEPTED AS CORNER

DESCRIPTION OF MONUMENT AND ACCESSORIES ESTABLISHED
TO PERPETUATE THE ORIGINAL LOCATION OF THIS CORNER:

REMOVED STONE & PLACED A 5/8" x 30" REBAR WITH CORPS OF ENGINEERS
BRASS CAP ATTACHED TO TOP. CAP IS 0' below GROUND WITH ORIG STONE
PLACED ALONG SAID. TIED OFF AS SHOWN BELOW.

SKETCH, WITH COURSE AND DISTANCE TO ADJACENT CORNER IF DETERMINED IN THIS SURVEY.
(May Sketch or Paste Reproduction on Reverse Side.)

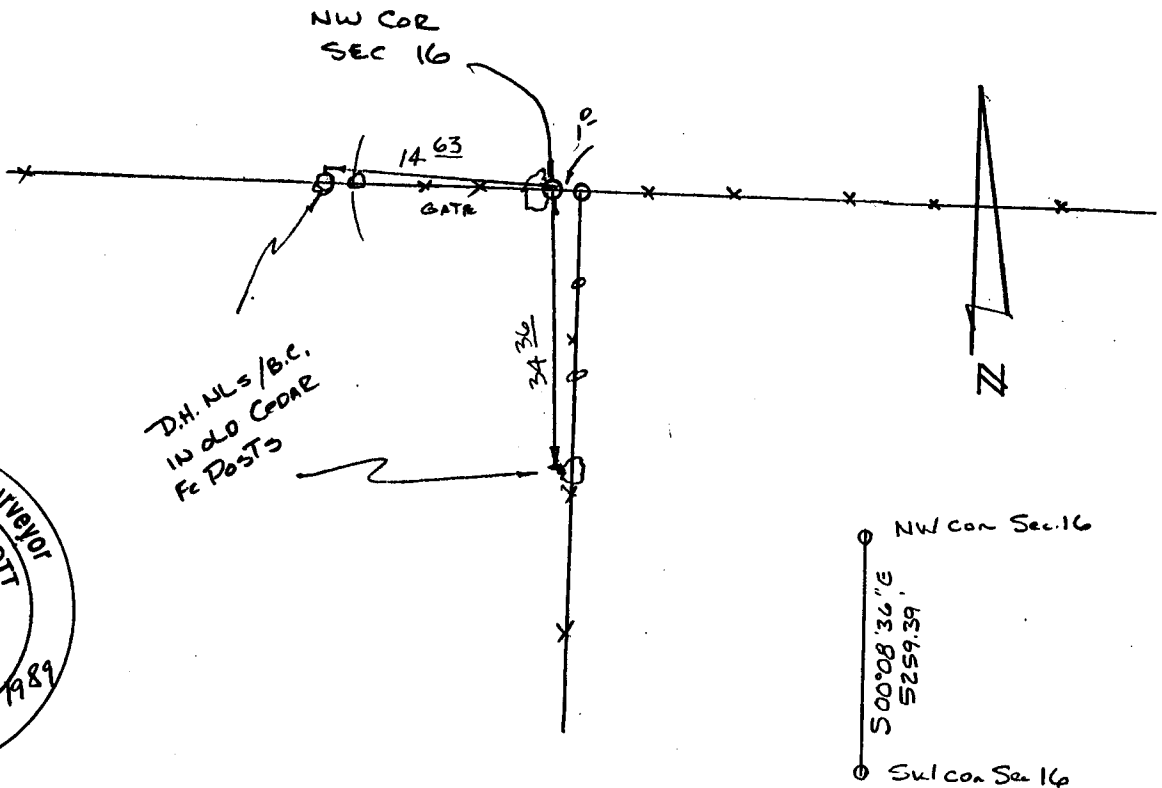

I, WALLACE C. MUSCOTT certify that I have carefully performed or reviewed the work done on the diagrammed corner as reported on this recordation form and approve the same.

Wallace C. Muscott 3830
Signature of Surveyor Registration No.

STATE OF WYOMING,
Office of Clerk and Recorder,
County of _____

This "corner record" was filed for record on the _____ day of _____, 19____, was noted on the cross-index plat and is assigned page No. _____, in book No. _____

Janet C. Whitehead
County Official

Cross Index No. <u>J-9</u>	T. <u>17N</u>	R. <u>68W</u>	Mer. <u>6th</u>
_____	T. _____	R. _____	Mer. _____
_____	T. _____	R. _____	Mer. _____
_____	T. _____	R. _____	Mer. _____
_____	T. _____	R. _____	Mer. _____
_____	T. _____	R. _____	Mer. _____
_____	T. _____	R. _____	Mer. _____